

PLAN SHOWING THE ADDITIONAL CONSTRUCTION AT BLOCK No: 189, NEHRU STREET, S. No: 225/2A1. OF 143, PERUNBUDI VILLAGE, TAMBARAM TALUK, KANCHEEPURAM DIST, CHENNAI - 600 096 FOR Mrs. G. MARIAMMAL
SCALE - 1" = 8' 0" (1:100)

REFERENCE		COLOUR INDEX
JOINERY DETAILS	AREA STATEMENT	
D - DOOR - 3'0" x 6'6" (91 x 198)	PLOT AREA - 1485 Sq. Ft. (138.0 Sq. Mtr.)	
D1 - DOOR - 2'6" x 6'6" (76 x 198)	PUNTH AREA - EXISTING - 7369 Sq. Ft. MAIN BUILDING (3430 Sq. Mtr.)	
W - WINDOW - 3'0" x 4'6" (91 x 137)	- DOOR - TOILET - 52 Sq. Ft. (5.80 Sq. Mtr.)	
V - VENTILATOR - 3'0" x 2'0" (91 x 61)	TOTAL - EXISTING - 431 Sq. Ft. (40.10 Sq. Mtr.)	
	PROPOSED } - 369 Sq. Ft. (34.30 Sq. Mtr.) FIRST FLOOR	

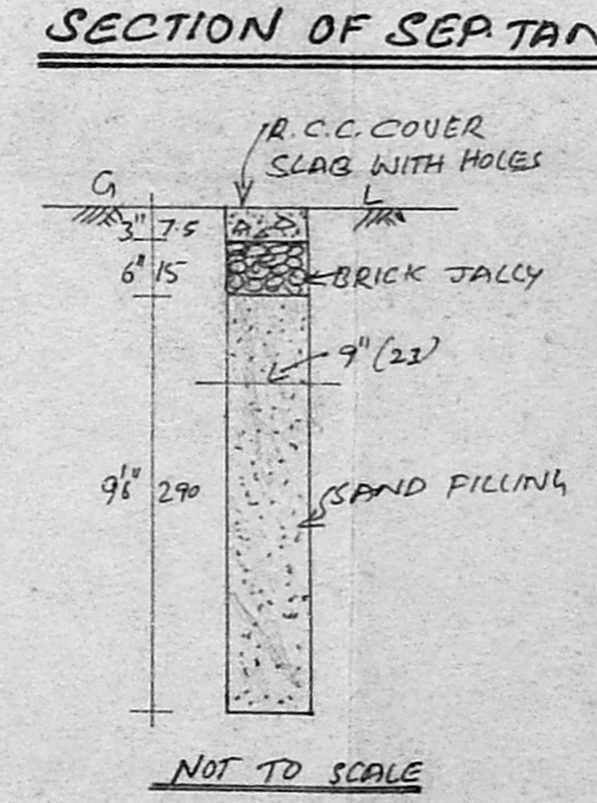
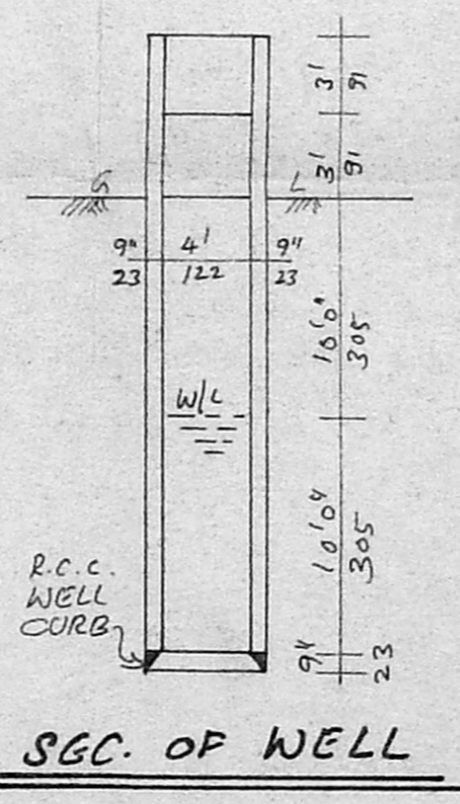
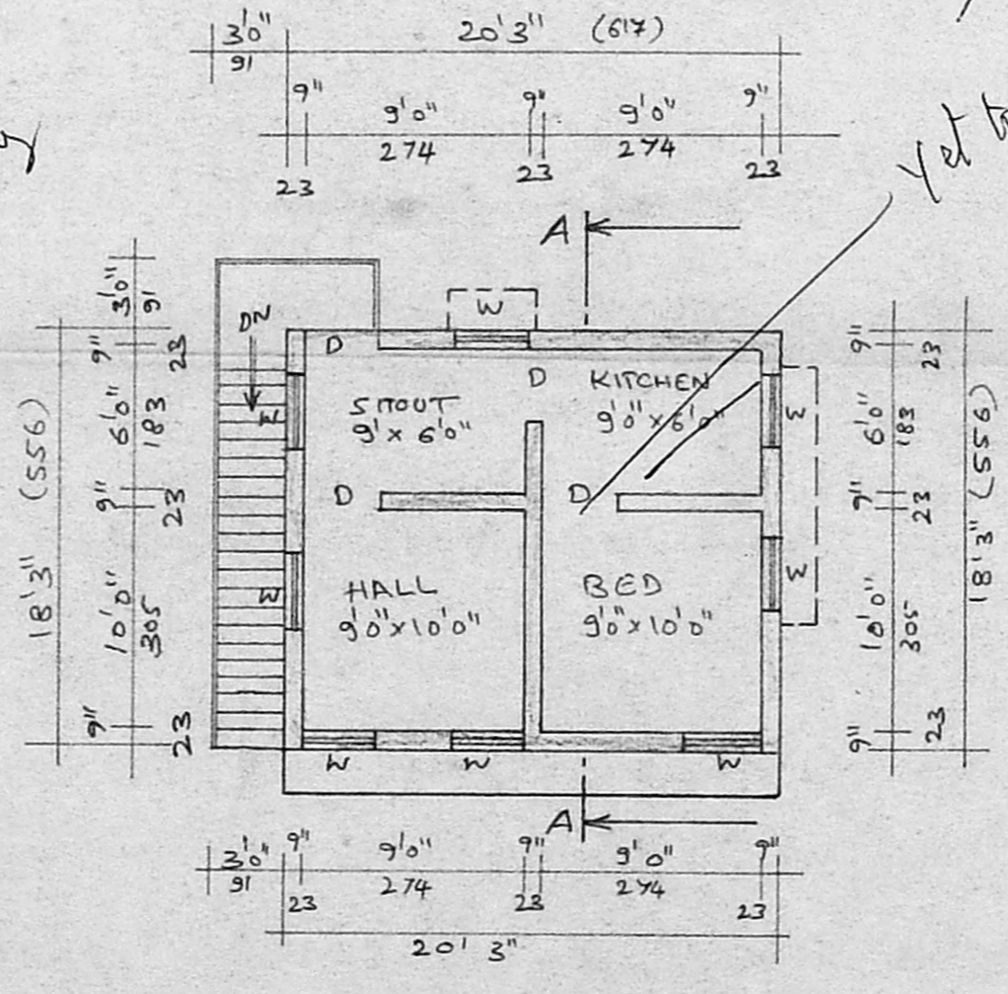
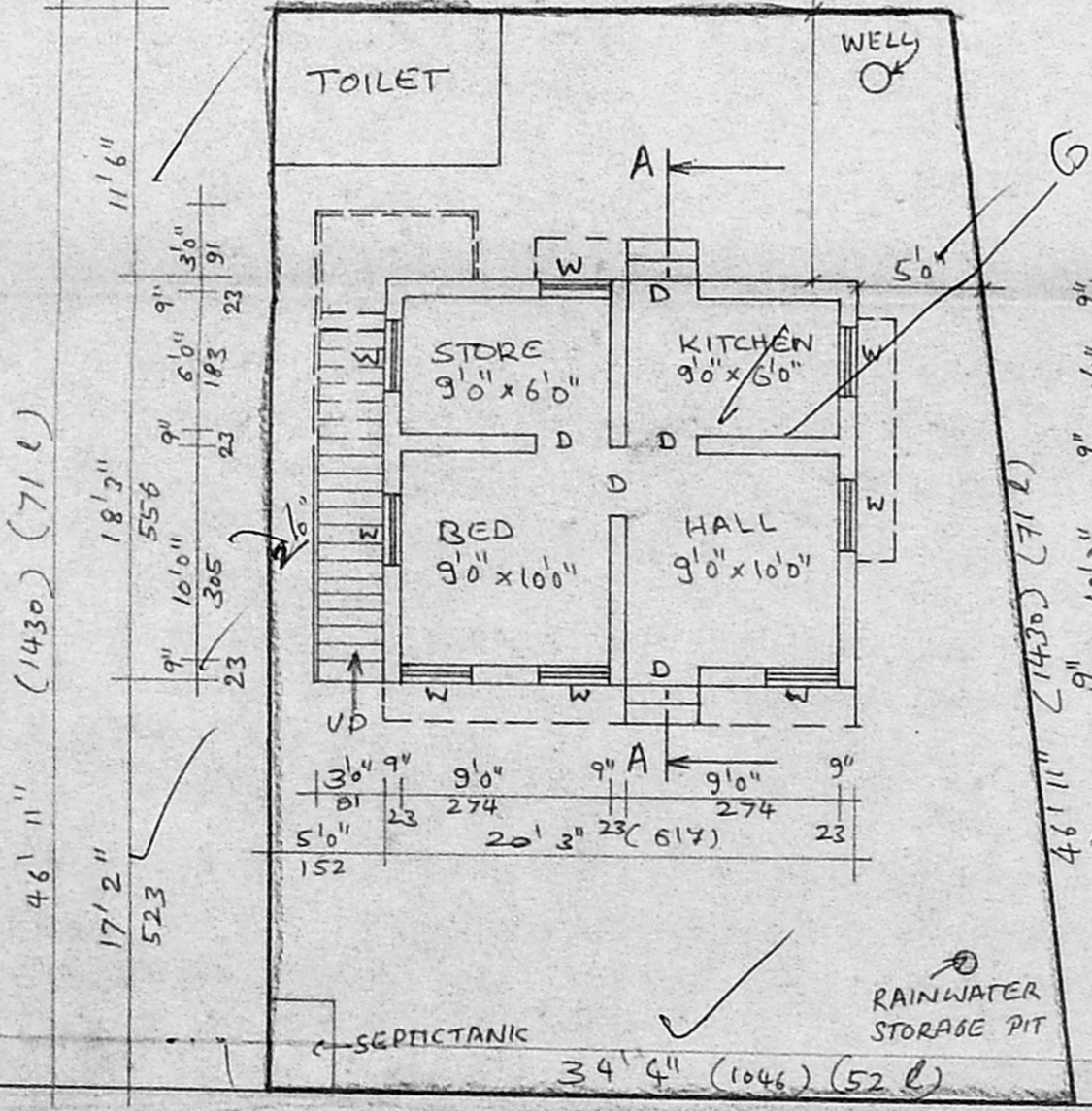
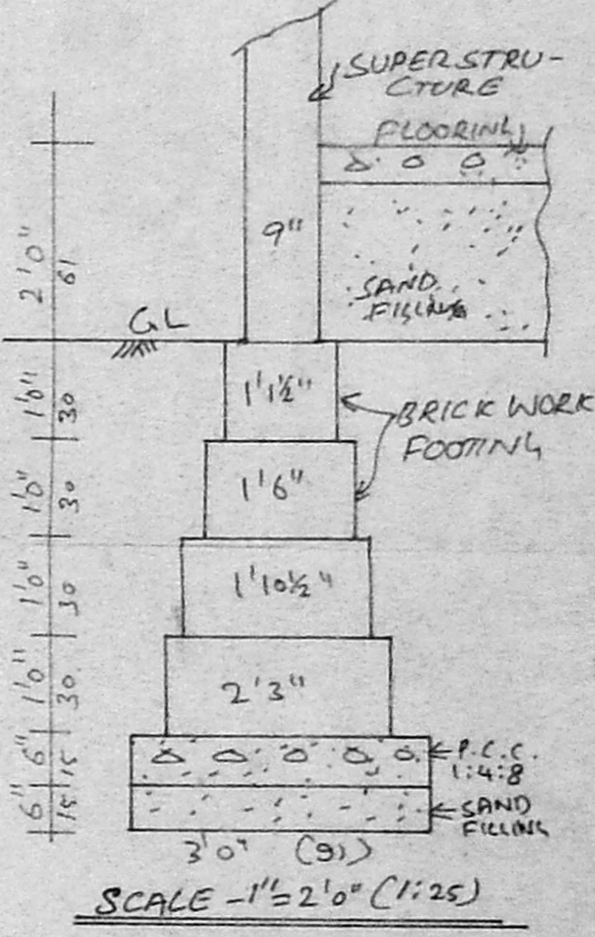
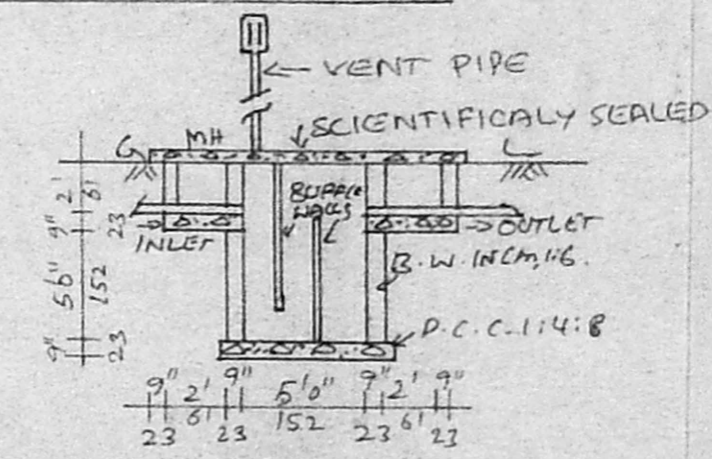
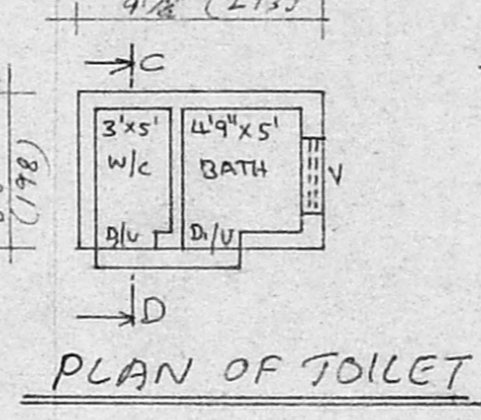
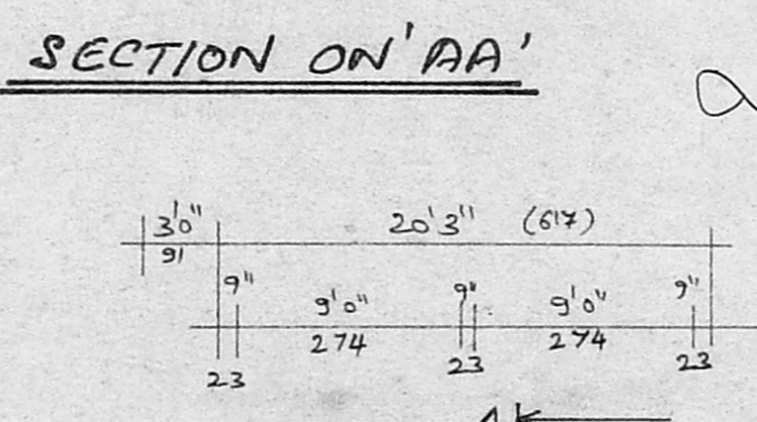
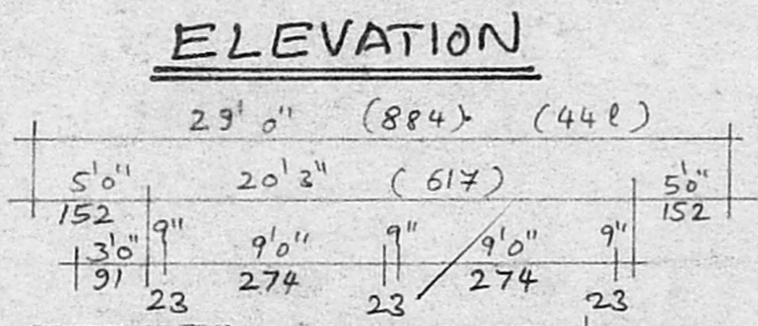
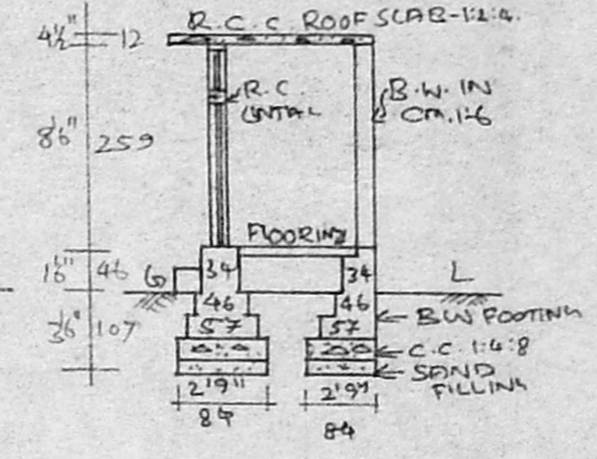
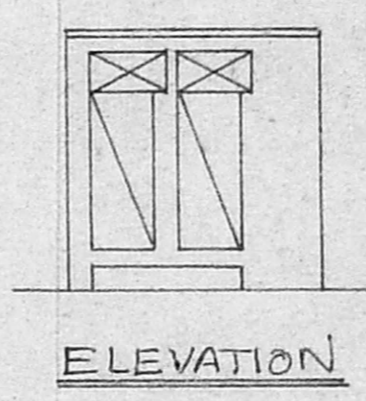
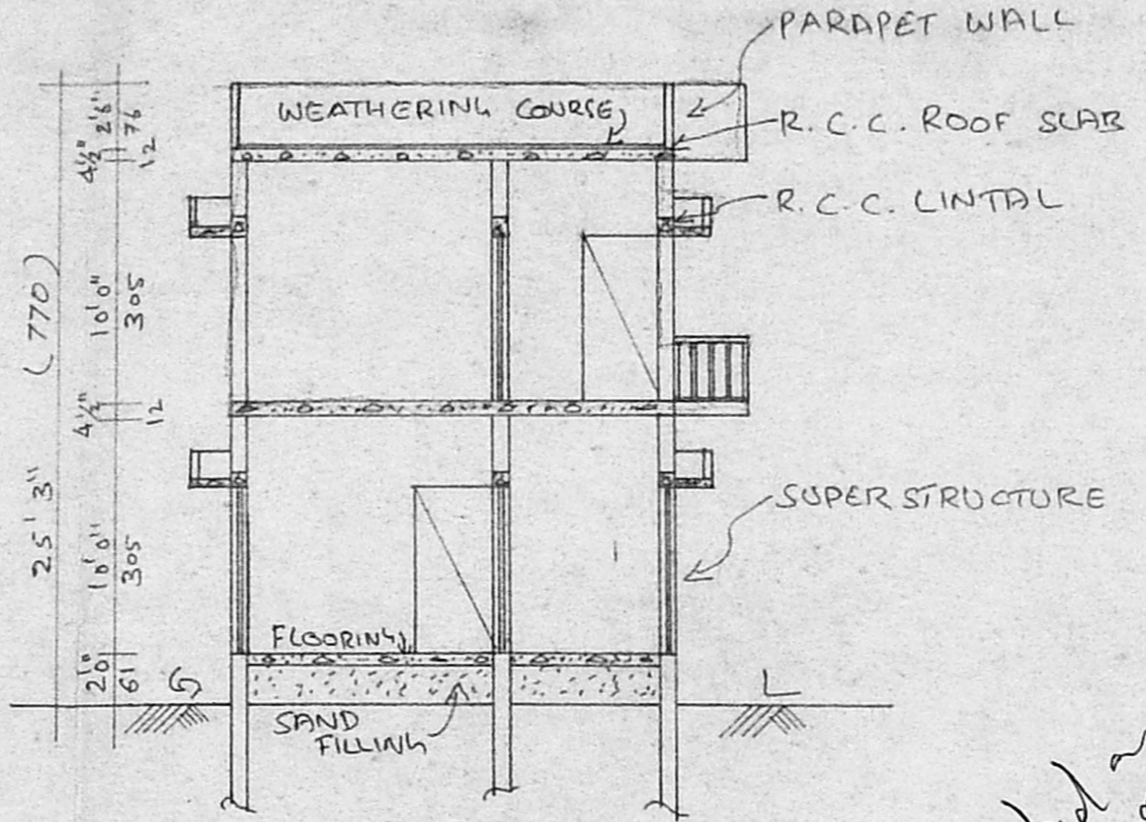
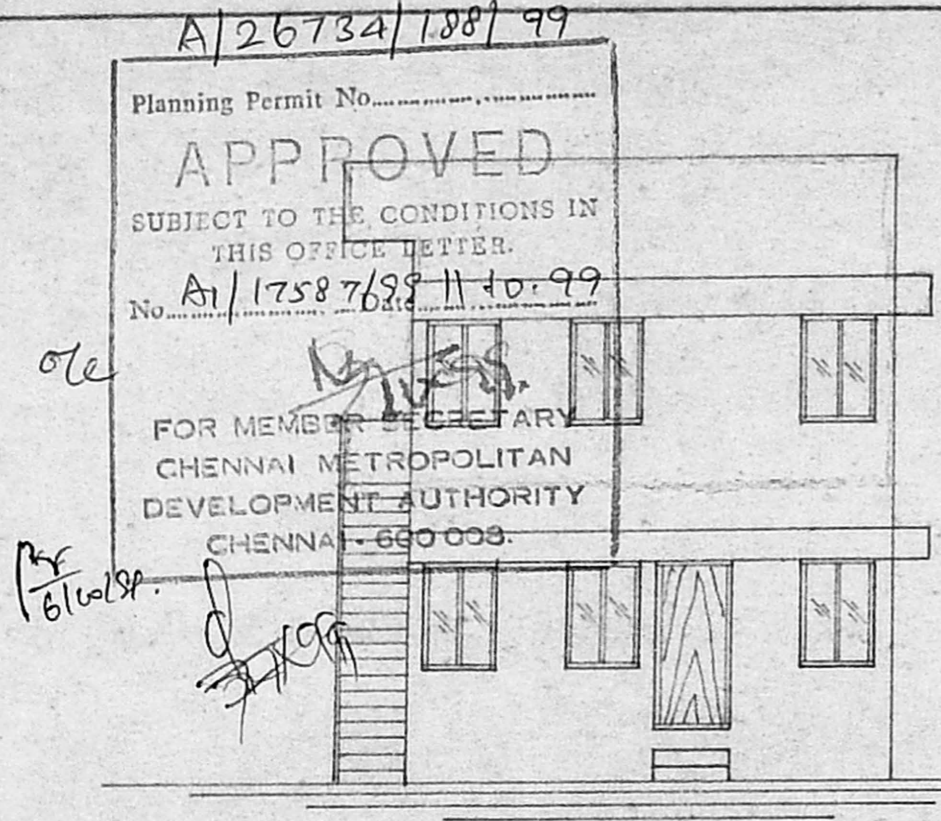
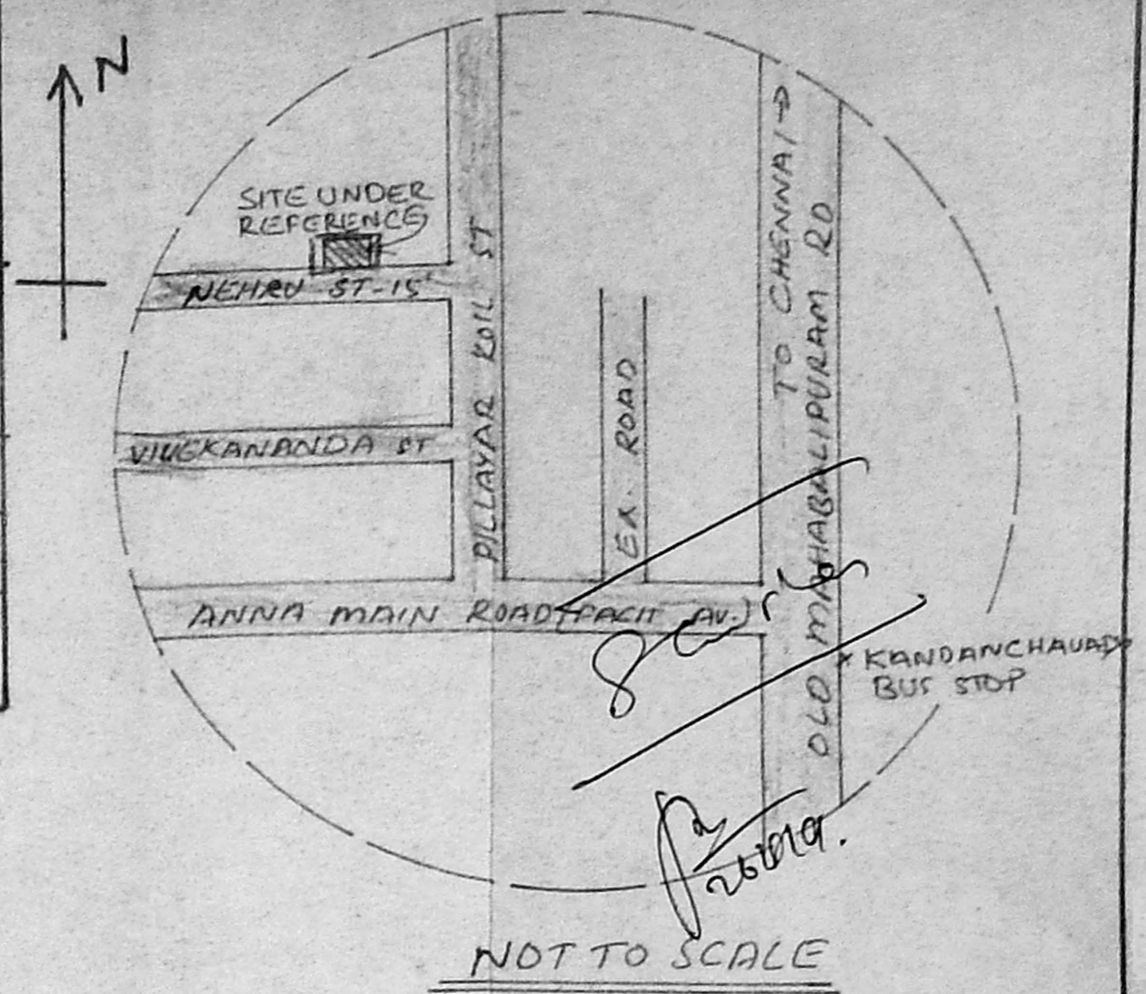

← NEHRU STREET 15' 0" WIDE (457) →

PLAN - GROUND FLOOR / SITE PLAN

both sides of the site are with residential building

SIG. OF OWNER

SIG. OF LIC. SURVEYOR

Swastika symbol

S: 4928811
4968397
S. N. Surendran
Licensed Surveyor
Tahabali, Nam Road,
Kandanchavadi, Madras-96.